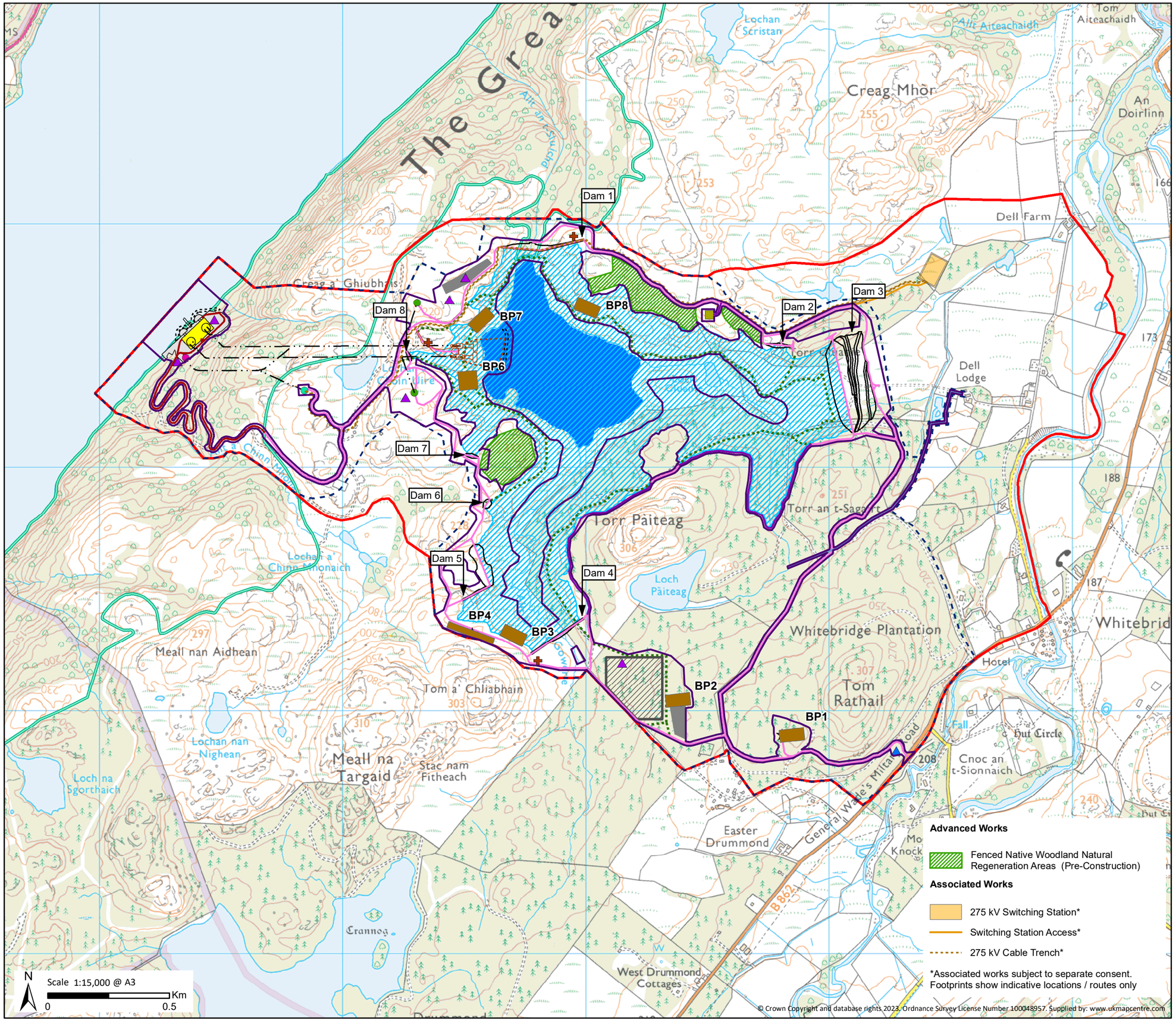

Key

- Site Boundary
- Development Area
- Working Corridor
- Loch Kemp Surface Area (Existing)
- Maximum Inundation Area (Upper Reservoir)
- Powerhouse Building
- Powerhouse Platform, Quayside and Pier
- Temporary Laydown Area
- Main Welfare Compound
- Indicative Borrow Pit Excavations
- Underground Tunnel
- Dam
- Temporary Cofferdam
- Construction and Operational Access Track (4m Wide Running Surface)
- Construction and Operational Access Track (8m Wide Running Surface, Reinstated to 4m where feasible)
- Construction and Operational Access Track within SAC
- Temporary Construction Access Track (8m Wide Running Surface)
- New Estate Water Supply
- Inlet/Outlet Excavation
- Inlet/Outlet Structure
- Surge Shaft
- Cable Shaft
- Access Tunnel Adit
- Control Kiosk
- Temporary Site Compound
- Security Compound
- Potential Borrow Pit
- Relocated Estate Fishing Lodge

Ness Woods Special Area of Conservation (SAC)

- SAC Boundary

Loch Kemp Storage
EIA Report

Figure 3.8
Proposed Development with Working Corridor and Indicative Borrow Pit Excavations

Drawn by: SK **Date:** 17/11/2023
Drawing: 120019-D-EIA-3.8-1.0.0

Loch Kemp Storage
A STATERA COMPANY

ash